LARGEST
Morning Circulation
IN THE WEST.

The Chicago Tribune.

Only 2¼ Cents
PER COPY, IN CHICAGO.
By Carrier, Week Day Issues.

VOLUME XLVI. MONDAY, SEPTEMBER 20, 1886. PRICE THREE CENTS.

PLEURO-PNEUMONIA.

[illegible]

WHO OWNS THE BULL?

[illegible]

IN AND AROUND NEW YORK.

[illegible]

DESTRUCTIVE FLAMES.

[illegible]

TEMPLARS ASSEMBLING.

[illegible]

A CATHEDRAL CONSECRATED.

[illegible]

CHICAGO AS A WOOL MART.

[illegible]

PROVED TO BE A DEFAULTER.

[illegible]

UNIONS AT OUTS.

[illegible]

THE COFFEE SITUATION.

[illegible]

[illegible]

NO REST FOR WORKERS.

[illegible]

[illegible]

IN THE FIELD OF SPORTS.

[illegible]

THE RING.

[illegible]

BASE-BALL.

[illegible]

AQUATIC.

[illegible]

MISCELLANEOUS.

[illegible]

[illegible]

THE CITY BALL LEAGUE.

[illegible]

NEWS ITEMS FROM NEW YORK.

[illegible]

WHERE IS CATHERS' WIFE?

[illegible]

[illegible]

THE AUTUMN GAYETIES.

[illegible]

CHARLESTON RISING AGAIN.

[illegible]

RECORDING THE LATE WAR.

[illegible]

VOICE OF THE PEOPLE.

[illegible]

ONE RESULT OF THE EARTHQUAKE.

[illegible]

SPLICING A MAN'S NECK.

[illegible]

AMUSEMENT NOTES.

[illegible]

WORKINGMEN IN POLITICS.

[illegible]

The Tribune.

[illegible]

PROHIBITION IN IOWA.

[illegible]

DEFECTIVE GRAIN-WEIGHING.

[illegible]

A BIG FINANCIAL

[illegible]

[illegible]

THE NEWS FROM ABROAD.

[illegible]

METHODISTS IN POLITICS.

[illegible]

RAILROADS.

[illegible]

THE WEATHER.

[illegible]

CITY INTELLIGENCE.

[illegible]

A BATTLE TO THE DEATH.

[illegible]

MANDEL BROTHERS
117 to 121 State-st.
IN OUR
CARPET DEP'T
OUR STOCK IS
NOW COMPLETE,
AND CONTAINS THE BEST ASSORTMENT OF CHOICE DESIGNS FROM ALL THE LEADING
FOREIGN AND HOME MANUFACTURES
TO BE FOUND IN THE CITY.
PRICES (all Fair) GUARANTEED.
[illegible]

LITTLE LOHENGRIN!
[illegible]

EXPOSITION.
THE FOURTEENTH ANNUAL
Inter-State Industrial Exposition
OF CHICAGO,
[illegible]
COMPLETE IN ALL DEPARTMENTS.
[illegible]

CHICAGO OPERA HOUSE
[illegible]
DON CÆSAR
BY THE
McCAULL OPERA COMIQUE CO.
[illegible]

HOOLEY'S THEATER
[illegible]
THE PRIVATE SECRETARY,
[illegible]
Madison Square Theatre Company,
[illegible]

MADISON-ST. THEATER
[illegible]
THE CHICAGO MINSTRELS
[illegible]

McVICKER'S THEATER
[illegible]
LOTTA
[illegible]
LITTLE DETECTIVE!
[illegible]

NEW WINDSOR THEATER
[illegible]
MR. WM. REDMUND
MRS. THOS. BARRY.
[illegible]

GRAND OPERA HOUSE
[illegible]
KATE CASTLETON'S
CRAZY PATCH
[illegible]

HAVERLY'S ACADEMY OF MUSIC
[illegible]
THE STREETS OF NEW YORK
[illegible]

[illegible]
A SOAP BUBBLE.
[illegible]

[illegible]
STANDARD THEATER
[illegible]
ROBERT MACAIRE.
THE MOST FAMOUS BATTLE
SHILOH!
[illegible]

Bargain Week
IN SECOND-HAND
PIANOS.
[illegible]
SQUARES.
[illegible]
UPRIGHTS.
[illegible]
W. W. KIMBALL CO.,
State and Adams-sts.

The Tobey Furniture Co.
STATE & ADAMS-STS.

On Monday, Sept. 20, we shall have on sale 500 CHAMBER SUITS, in different woods, ranging in price from $20.00 to $250.00. These goods are so much lower than they have ever been offered in this market that buyers can not afford to pass them.

The ONLY strictly and absolutely One-Price Furniture House in Chicago. Prices marked in plain figures, and kept at the bottom by daily revision.

[illegible]
CHAS. L. PAGE, CHICAGO,
337 Wabash-av.

A. H. ABBOTT & CO.,

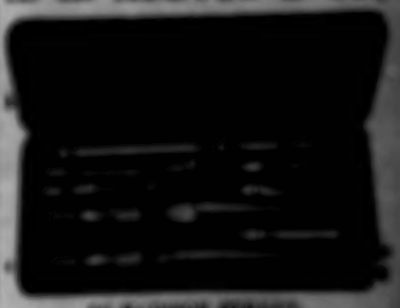

[illegible]
ASTHMA
[illegible]
EARTHQUAKES.
[illegible]
GETTYSBURG!
[illegible]

LAKE SHIPPING NEWS.

[illegible]

SUNDAY MORNING'S NEWS.

[illegible]

AMERICAN CATTLE.

[illegible]

LIVELY OFFICIAL ROW.

[illegible]

CHARLES H. SAWYER.

Republican Candidate for Governor of New Hampshire.

Charles H. Sawyer, the Republican candidate for Governor of New Hampshire, was born in [illegible]

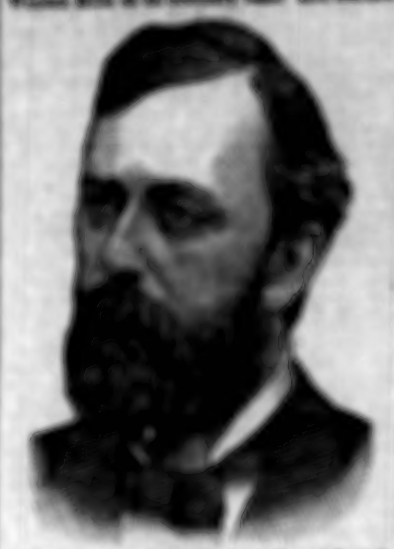

[illegible]

JOHN SARTAIN.

[illegible]

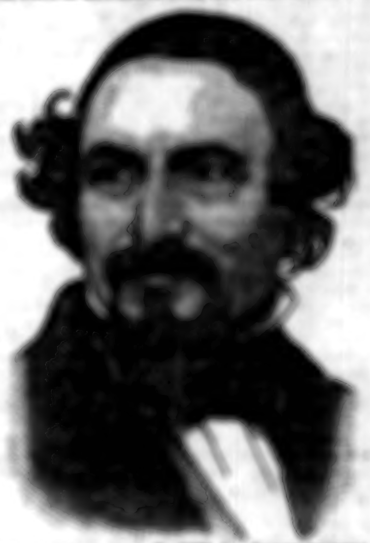

[illegible]

HENRY W. BLAIR.

United States Senator from New Hampshire—Sketch of His Life.

Henry W. Blair, United States Senator from New Hampshire, was born in [illegible]

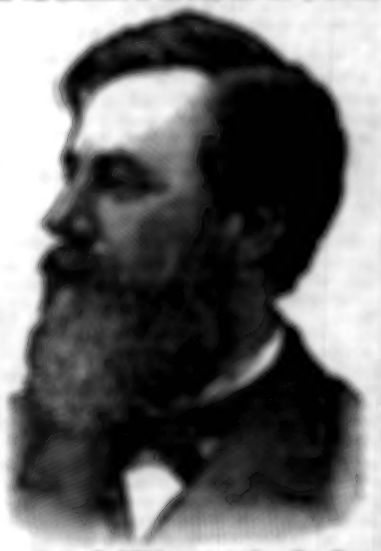

[illegible]

N. W. HARRIS & CO.,

BANKERS.

BONDS.

[illegible]

BUSINESS.

MONETARY.

[illegible]

[illegible]

THE COURT RECORD.

[illegible]

BY TELEGRAPH.

[illegible]

TO RENT—HOUSES.

[illegible]

TO RENT—FLATS.

[illegible]

TO RENT—ROOMS.

[illegible]

TO RENT—STORES, OFFICES, &c.

[illegible]

WANTED TO RENT.

[illegible]

FINANCIAL.

[illegible]

MUSICAL INSTRUMENTS.

[illegible]

AGENTS WANTED.

[illegible]

SITUATIONS—MALE.

[illegible]

SITUATIONS—FEMALE.

[illegible]

WANTED—MALE HELP.

[illegible]

WANTED—FEMALE HELP.

[illegible]

BUSINESS CHANCES.

[illegible]

STORAGE.

[illegible]

HORSES AND CARRIAGES.

[illegible]

HOUSEHOLD GOODS.

[illegible]

MACHINERY.

[illegible]

CITY REAL ESTATE.

[illegible]

SUBURBAN REAL ESTATE.

[illegible]

COUNTRY REAL ESTATE.

[illegible]

REAL ESTATE WANTED.

[illegible]

TO EXCHANGE.

[illegible]

BUILDING MATERIAL WANTED.

[illegible]

BUSINESS PERSONALS.

[illegible]

PROFESSIONAL.

[illegible]

CAST-OFF CLOTHING.

[illegible]

PARTNERS WANTED.

[illegible]

BOARDING AND LODGING.

[illegible]

BOARD WANTED.

[illegible]

CLAIRVOYANTS.

[illegible]

SEWING MACHINES.

[illegible]

MISCELLANEOUS.

[illegible]

STATE LINE

[illegible]

ARRIVAL AND DEPARTURE OF TRAINS.

[illegible]

THE CITY.

IN GENERAL.

[illegible]

MARKETS.

[illegible]

Chas. Gossage & Co.,

State and Washington-sts.

SPECIAL OFFERINGS

TODAY AND THIS WEEK

SILKS AND VELVETS.

150 Pieces

BLACK ALL-SILK

Satin Duchesse,

at

75c Per Yd.

[illegible]

Also a Limited Quantity of

BLACK ALL-SILK

Satin Rhadame,

at

95c Yd.

[illegible]

COME EARLY.

We feel confident that our stock of

FANCY VELVETS,

in

STRIPES AND BROCADES,

[illegible]

Exclusive Designs

[illegible]

SPECIAL DISPLAY THIS WEEK.

[illegible]

Chas. Gossage & Co.

State & Washington-sts.

GRAND

HOSIERY SALE,

Today and Tuesday.

LOT 1.

[illegible]

65c per Pair.

[illegible]

LOT 2.

[illegible]

75c Pair.

[illegible]

MOST PERFECT MADE

[illegible]

BAKER'S

BREAKFAST

COCOA.

[illegible]

AREND'S KUMYSS.

[illegible]

NEWSPAPER ADVERTISING [illegible]

FINE FURS [illegible]

MRS. LORING

[illegible]

MEN'S

UNDERWEAR,

[illegible]

NECKWEAR,

Etc., Etc.

WILSON BROS.,

[illegible]

CATARRH CAN BE CURED

[illegible]

Attention, Druggists!

[illegible]

WHEELER & WILSON HAVE REMOVED [illegible] Wabash

PICTURE FRAMES At Factory Prices [illegible]

CANDY [illegible]

MARSHALL FIELD & CO.

State and Washington-sts.

YARNS.

We have opened in our Basement Salesroom, a Department for the sale of the less expensive grades of yarns. Large assortments will be shown.

All goods on sale in this Basement Salesroom (Qualities considered or not) ARE LOWEST IN PRICE, and the newly established Yarn Department will follow this rule.

[illegible]

MARSHALL FIELD & CO.

State and Washington-sts.

We announce continuation of Great Bargain Sale of "Seconds" in Ladies' and Gentlemen's Fine Linen Handkerchiefs at ONE-HALF REGULAR PRICES.

We also offer in Basement Salesroom: Handkerchiefs at [illegible]

THE PIONEERS
CHICAGO
PRICE
25
CENTS
YEAST POWDER
CHAPMAN, SMITH & CO.
CHICAGO

CHICAGO YEAST POWDER

is the ORIGINAL TWENTY-FIVE CENT

BAKING POWDER,

AND BEST OF ITS CLASS.

Beware of Imitations.

CHAPMAN, SMITH & CO.,

244 Lake street, CHICAGO.

W. T. MOORE & CO

[illegible]

GREAT BARGAINS

in

NEW FALL

Dress Goods!

[illegible]

Full line of Combinations and Combination Suits; Hair Stripes, Plaids, Checks, and Brocade; Wool, with Plush and Velvet Effects.

Elegant assortment of Paris Robes, with Panel Fronts, Side Bands, Graduating Stripes, Beaded, Embroidered, and Applique; Roman, Grecian, and Persian Colorings.

W. T. MOORE & CO

DAVIS BROS.,

TAILORS,

45 South Clark Street.

[illegible]

GOLDEN BELT
CIGARETTES

[illegible]

LIEBIG COMPANY'S EXTRACT

[illegible]

LIEBIG COMPANY'S EXTRACT

[illegible]

LIEBIG COMPANY'S EXTRACT

[illegible]

STREETER BROS

$5

STATE & MADISON

[illegible]

Price $5.

NICKEL PLATING

[illegible]

OUR OWN

TRADE MARK
ARM
STRONG

IMPORTATION

Silks, Velvets, Plushes, Dress Goods.

OPENING DISPLAY

This Monday, Sept. 20, and to Continue During the Week.

Novelties in Silks, Velvets, and Plushes.

Importation Bargains in Dress Goods.

[illegible]

Silks, Velvets, and Plushes.

[illegible]

EXTRA.

[illegible]

Dress Goods.

[illegible]

JAMES ARMSTRONG & CO.,

POPULAR DRY GOODS HOUSE OF CHICAGO,

138-140 STATE STREET, near Madison.

CURTIS & CO. MFG. CO

[illegible]

CIRCULAR, BAND & CROSS-CUT SAWS

[illegible] SAW & PLANING MILL SUPPLIES.

SAW MILLS

[illegible]

SHINGLE AND STAVE MACHINERY OF ALL KINDS

[illegible]

[illegible]

CHICAGO CONSERVATORY.

[illegible]

UNIVERSITY SCHOOL

[illegible]

PENNSYLVANIA MILITARY ACADEMY

[illegible]

Howard Collegiate Institute,

[illegible]

The Harvard School for Boys,

[illegible]

DEARBORN SEMINARY,

[illegible]

CHICAGO FEMALE COLLEGE,

[illegible]

MRS. LORING'S SCHOOL,

[illegible]

MORGAN PARK MILITARY ACADEMY.

[illegible]

THE COMSTOCK SCHOOL,

[illegible]

MRS. HOLMAN and MISS DICKERMAN

[illegible]

Sturtevant House,

[illegible]

Matthews & Pierson,

[illegible]

25c Box

[illegible]

SOFA

[illegible]